

Plan Form No. 1 (for Deposited Plan)

Municipality of Casino  
Shire of

C157570 22-9-54

# PLAN

of subdivision of Allots. 1 to 10 incl, Allots. 12, 14, 17 & 20 and part of  
Allots. 13, 15, 16 & 19 of Sec. 37, and the site of a line, Town of Casino.

AT SOUTH CASINO

## PARISH OF SOUTH CASINO COUNTY OF RICHMOND

— Scale : 60 Feet to an inch —

D. P. 31850
Register: <i>16776</i>
C. A.: _____
Title System: <i>Torrens</i>
Purpose: <i>Subdivision</i>
Ref. Plan: <i>Casino sh. e</i>
Last Plan: _____

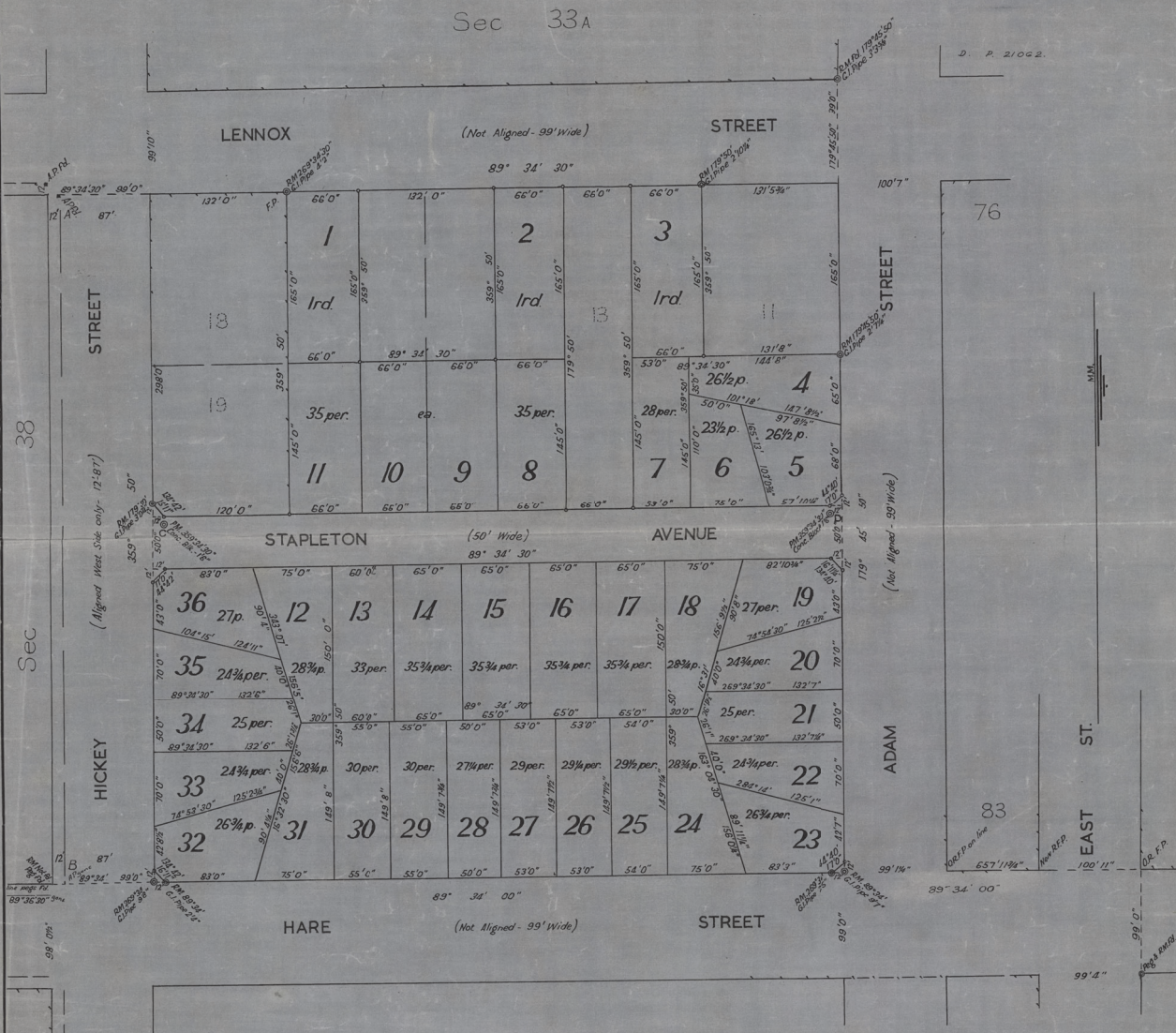

### NOTE.

Placing of Reference Marks  
at 'C' and 'D' deferred.

*Stanley J. Hosie*  
Registered Surveyor

I, Stanley James Hosie of Lismore NSW, a surveyor  
registered under the Surveyors Act 1922, hereby declare  
that reference marks of the nature and in the  
positions shown at 'C' and 'D' have been placed.

Subscribed and declared before  
me at Lismore this

22<sup>nd</sup> day of March 1954

*Amorcan J.P.* J.P.

*Stanley J. Hosie*  
Registered Surveyor

Approved by Council & Covered by Council Clerk's Certificate

No. \_\_\_\_\_ of \_\_\_\_\_

M.P.D.

Datum line of Azimuth A-B.

Council Clerk.

Subscribed and declared before me at Lismore

this 16<sup>th</sup> day of December 1952

*Amorcan J.P.* J.P.

(Signature) *Stanley J. Hosie*  
Surveyor registered under the Surveyors Act 1922.

Date of Survey 12.10.52

I 2529 5 2473 L A/2473/1

\*Prints out either (1) or (2). Insert date of Survey

DP31850  
Ref 1301





CONVERSION TABLE ADDED IN  
 REGISTRAR GENERAL'S DEPARTMENT

DP 31850

FEET	INCHES	METRES
1	6	0.457
2	4	0.711
2	5	0.737
2	7 1/4	0.794
2	10 1/4	0.870
3	0 3/4	0.933
3	3 5/8	1.006
4	2	1.270
9	7	2.921
9	8	2.946
9	9	2.972
12	-	3.658
14	11 3/8	4.556
16	11	5.156
16	11 1/4	5.163
16	11 1/2	5.169
16	11 3/4	5.175
17	-	5.182
26	1	7.950
26	1 1/2	7.963
26	1 3/4	7.969
30	-	9.144
35	-	10.668
40	-	12.192
42	7	12.979
42	8 1/2	13.018
43	-	13.106
50	-	15.240
53	-	16.154
54	-	16.459
55	-	16.764
57	-	17.374
57	10 1/4	17.634
60	-	18.288
65	-	19.812
66	-	20.117
68	-	20.726
70	-	21.336
75	-	22.860
82	10 3/4	25.267
83	-	25.298
83	3	25.375
87	-	26.518
89	11 1/4	27.413
90	4	27.534
90	4 1/4	27.540
90	8	27.635
97	8 1/2	29.782
98	0 1/2	29.883
99	-	30.175
99	1 1/4	30.207
99	4	30.277
99	10	30.429
100	7	30.658
100	11	30.759
103	0 3/4	31.413
110	-	33.528
114	8	34.950
120	-	36.576
124	11	38.075
125	1	38.125
125	2 1/2	38.164
125	2 3/4	38.170
131	5 3/4	40.075
131	8	40.132
132	-	40.234
132	6	40.386
132	7	40.411
132	7 1/4	40.418
142	-	43.282
144	8	44.094
145	-	44.196
147	8 1/2	45.022
149	7 1/4	45.599
149	7 1/2	45.606
149	7 3/4	45.612
149	8	45.618



CONVERSION TABLE ADDED IN  
 REGISTRAR GENERAL'S DEPARTMENT

DPI 31850 CONTINUED		
FEET	INCHES	METRES
150	-	45.720
156	0 1/4	47.555
156	5	47.676
156	6	47.701
156	9 1/2	47.790
165	-	50.292
298	-	90.830
657	11 3/4	200.552
AC RD P		SQ M
- -	23 1/2	594.4
- -	24 3/4	626
- -	25	632.3
- -	26 1/2	670.3
- -	26 3/4	676.6
- -	27	682.9
- -	27 1/4	689.2
- -	28	708.2
- -	28 3/4	727.2
- -	29	733.5
- -	29 1/4	739.8
- -	29 1/2	746.1
- -	30	758.8
- -	33	834.7
- -	35	885.2
- -	35 3/4	904.2
- 1	-	1012



FOLIO: 8/31850

-----

SEARCH DATE	TIME	EDITION NO	DATE
-----	----	-----	----
10/5/2024	10:01 AM	-	-

VOL 8267 FOL 134 IS THE CURRENT CERTIFICATE OF TITLE

LAND

----

LOT 8 IN DEPOSITED PLAN 31850

LOCAL GOVERNMENT AREA RICHMOND VALLEY

PARISH OF SOUTH CASINO COUNTY OF RICHMOND

TITLE DIAGRAM DP31850

FIRST SCHEDULE

-----

NEW SOUTH WALES LAND AND HOUSING CORPORATION

SECOND SCHEDULE (0 NOTIFICATIONS)

-----

NIL

NOTATIONS

-----

UNREGISTERED DEALINGS: NIL

\*\*\* END OF SEARCH \*\*\*



FOLIO: 9/31850

-----

SEARCH DATE	TIME	EDITION NO	DATE
-----	----	-----	----
10/5/2024	10:01 AM	-	-

VOL 8267 FOL 135 IS THE CURRENT CERTIFICATE OF TITLE

LAND

----

LOT 9 IN DEPOSITED PLAN 31850

LOCAL GOVERNMENT AREA RICHMOND VALLEY

PARISH OF SOUTH CASINO COUNTY OF RICHMOND

TITLE DIAGRAM DP31850

FIRST SCHEDULE

-----

NEW SOUTH WALES LAND AND HOUSING CORPORATION

SECOND SCHEDULE (0 NOTIFICATIONS)

-----

NIL

NOTATIONS

-----

UNREGISTERED DEALINGS: NIL

\*\*\* END OF SEARCH \*\*\*



FOLIO: 10/31850

-----

SEARCH DATE	TIME	EDITION NO	DATE
-----	----	-----	----
10/5/2024	10:01 AM	-	-

VOL 8267 FOL 136 IS THE CURRENT CERTIFICATE OF TITLE

LAND

----

LOT 10 IN DEPOSITED PLAN 31850

LOCAL GOVERNMENT AREA RICHMOND VALLEY

PARISH OF SOUTH CASINO COUNTY OF RICHMOND

TITLE DIAGRAM DP31850

FIRST SCHEDULE

-----

NEW SOUTH WALES LAND AND HOUSING CORPORATION

SECOND SCHEDULE (0 NOTIFICATIONS)

-----

NIL

NOTATIONS

-----

UNREGISTERED DEALINGS: NIL

\*\*\* END OF SEARCH \*\*\*



FOLIO: 11/31850

-----

SEARCH DATE	TIME	EDITION NO	DATE
-----	----	-----	----
10/5/2024	10:01 AM	-	-

VOL 8267 FOL 137 IS THE CURRENT CERTIFICATE OF TITLE

LAND

----

LOT 11 IN DEPOSITED PLAN 31850

LOCAL GOVERNMENT AREA RICHMOND VALLEY

PARISH OF SOUTH CASINO COUNTY OF RICHMOND

TITLE DIAGRAM DP31850

FIRST SCHEDULE

-----

NEW SOUTH WALES LAND AND HOUSING CORPORATION

SECOND SCHEDULE (0 NOTIFICATIONS)

-----

NIL

NOTATIONS

-----

UNREGISTERED DEALINGS: NIL

\*\*\* END OF SEARCH \*\*\*